

5080 Spectrum Drive
Suite 115 East
Addison, TX 75001
T: 972.385.3991
interprisedesign.com

ROSEWOOD COURT

2101 CEDAR SPRINGS ROAD
DALLAS, TX 75201

ROSEWOOD
COURT

REVIEW
PRICING
ENGINEERING
TAS REVIEW
BID
CONSTRUCTION

09-10-18

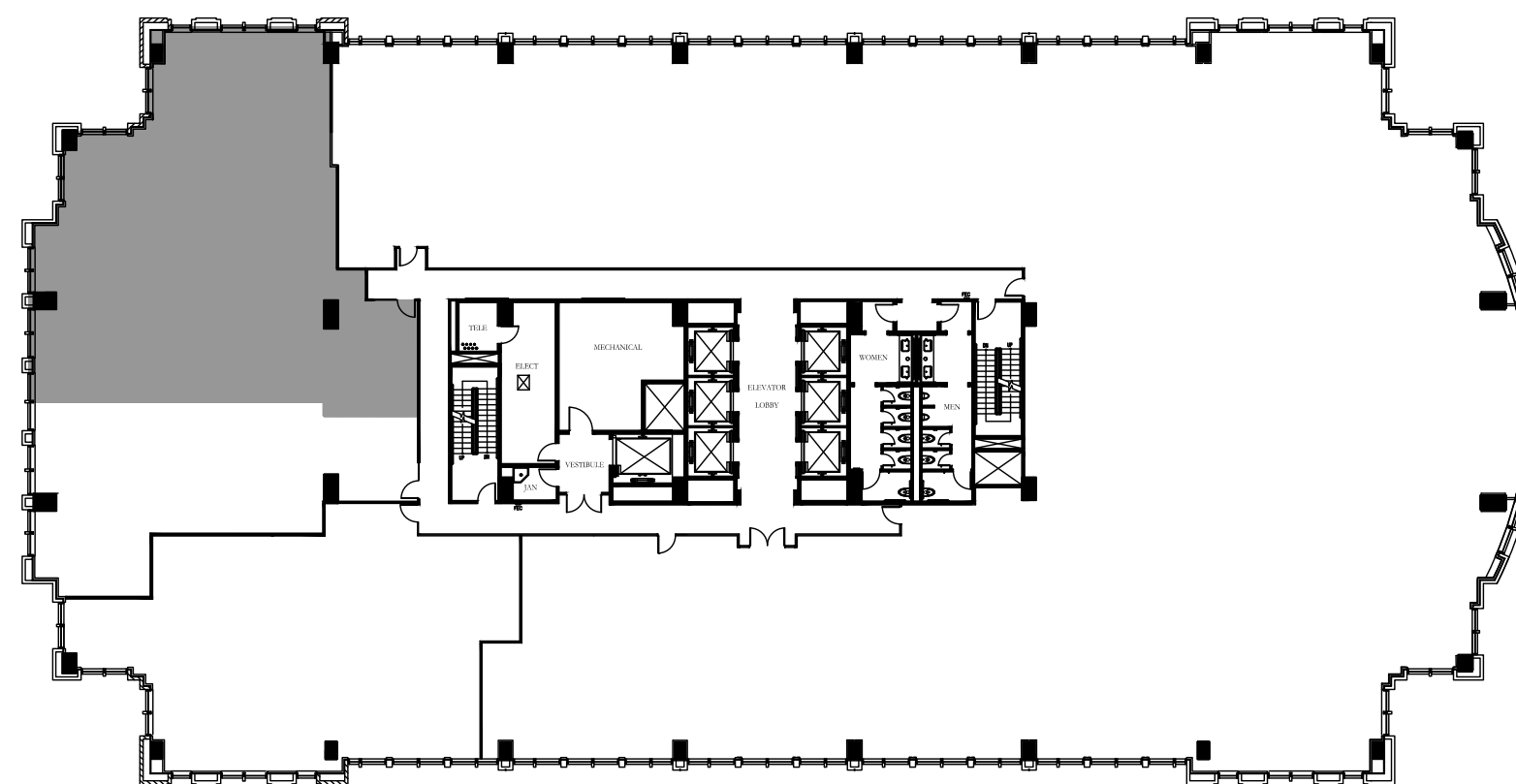
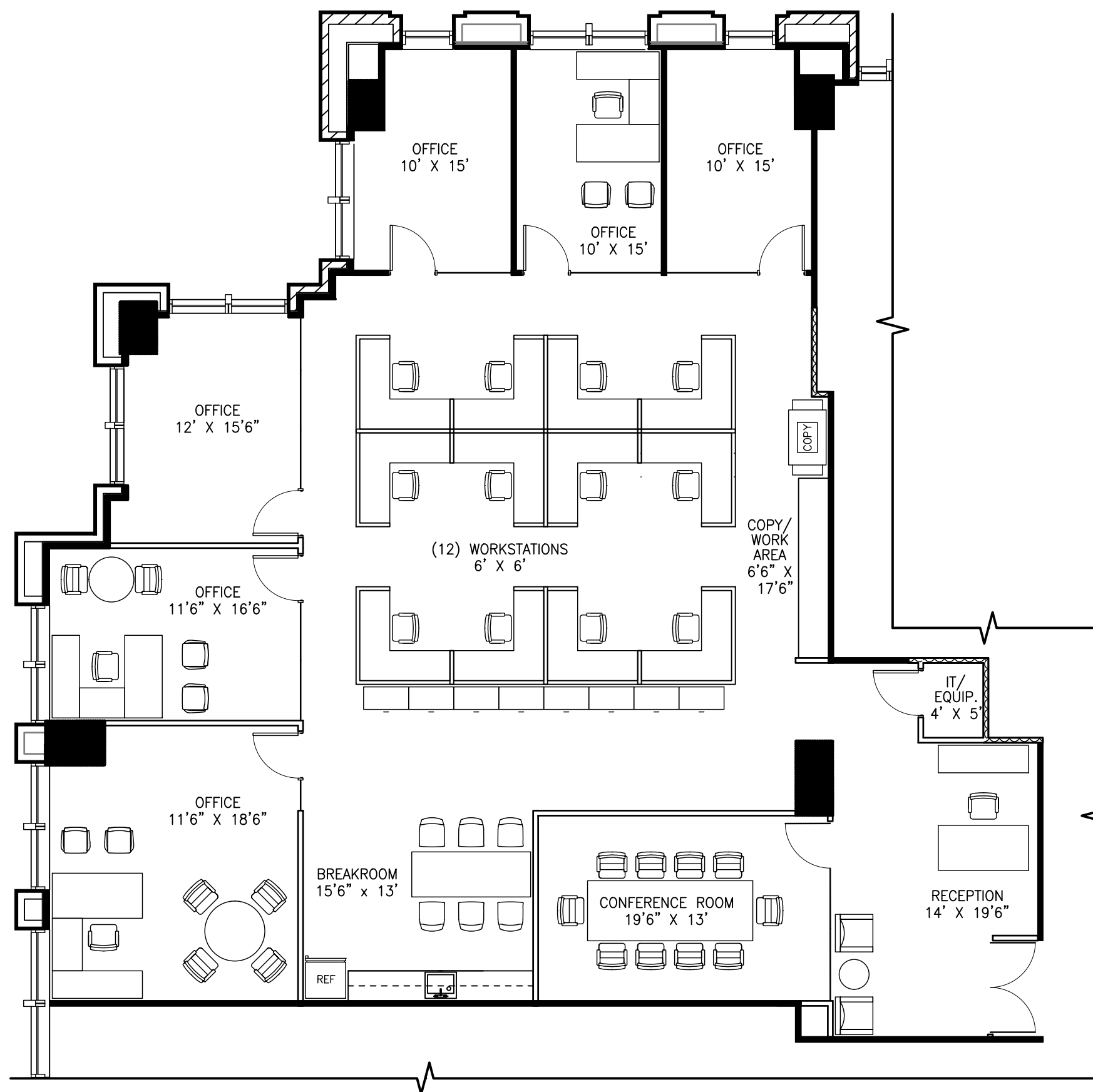

15TH FLOOR
KEY PLAN

WALL LEGEND	
SYMBOL	DESCRIPTION
	NEW BUILDING STANDARD WALL TO CEILING
	NEW DEMISING WALL
	EXISTING WALL TO REMAIN
	GLASS IN BUILDING STANDARD FRAME
	BUTT-JOINT GLASS IN ALUMINUM CHANNEL
	EXISTING WALL TO BE DEMOLISHED
	NEW WALL TO CEILING WITH INSULATION
	NEW WALL TO DECK
	NEW WALL TO DECK WITH INSULATION
	NEW 1-HOUR, FIRE RATED WALL
	PARTIAL-HEIGHT WALL

ALL ROOM SIZES ARE APPROXIMATE

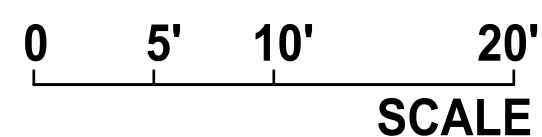

T:\Rosewood Court\projects\15_Spec Suite 1575_04-2018\Space Plan\15_Spec Suite 1575_SP1.dwg
2018/09/10 11:56 AM By: Elizabeth Hull

ELIZABETH HULL
TEXAS REGISTERED INTERIOR DESIGNER
TBAE REGISTRATION NO. 10925
09-10-18
NOT TO BE USED FOR
REGULATORY APPROVAL,
PERMIT OR CONSTRUCTION.

SPEC SUITE
SPEC SUITE 1575

SPACE PLAN

09-10-18	1/8"=1'-0"
EJH	KLC
N/A	3,974
	37165

SP#1

